

PLAN SHOWING THE PROPOSED CONSTRUCTION IN PLOT NO. 23, S.N. 20/1 OF MUDICHUR VILLAGE, SAIDAPET TALUK CHENGAI-ANNA DIST. SCALE 1" = 8' 0" (1CM = 1M).

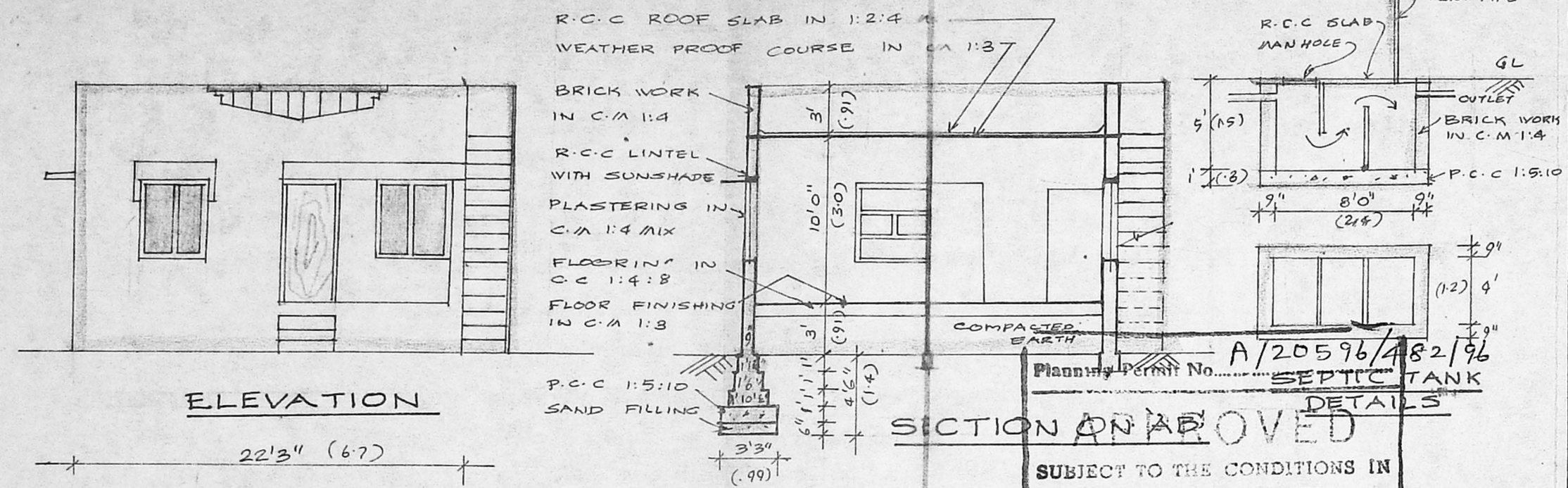

ELEVATION

SECTION APPROVED

SUBJECT TO THE CONDITIONS IN THIS OFFICE LETTER.
No. A2/23720/96 Date 25-10-96
FOR MEMBER SECRETARY
MADRAS METROPOLITAN
DEVELOPMENT AUTHORITY
MADRAS - 600 008.

Scouting plan

JOINERY

D	FLUSHED DOOR	3'3" x 7'0" (99x21)
D ₁	FLUSHED DOOR	3'0" x 7'0" (91x21)
D ₂	FLUSHED DOOR	2'6" x 6'6" (76x19)
W	GLAZED WINDOW	4'0" x 4'6" (1.2x1.4)
V	GLAZED VENTILATOR	3'0" x 2'0" (91x60)

AREA DETAILS

	SQ.FT	SQ.M
PLOT EXTENT	1848.0	171.6
PROPOSED PLINTH AREA	700.8	65.1
PLOT COVERAGE	37%	

COLOUR INDEX

PROPOSED CONSTRUCTION
EXISTING ROADS
SITE BOUNDARY

OWNER:

S. Sankari

LICENSED SURVEYOR:

S. ATHIYAMAN, B.E.
Chartered Engineer,
Class I, Licensed Surveyor No. 189
Corporation of Madras
M-19/S/1, Thiruvalluvar Nagar,
Thiruvanniyur, Madras-41.

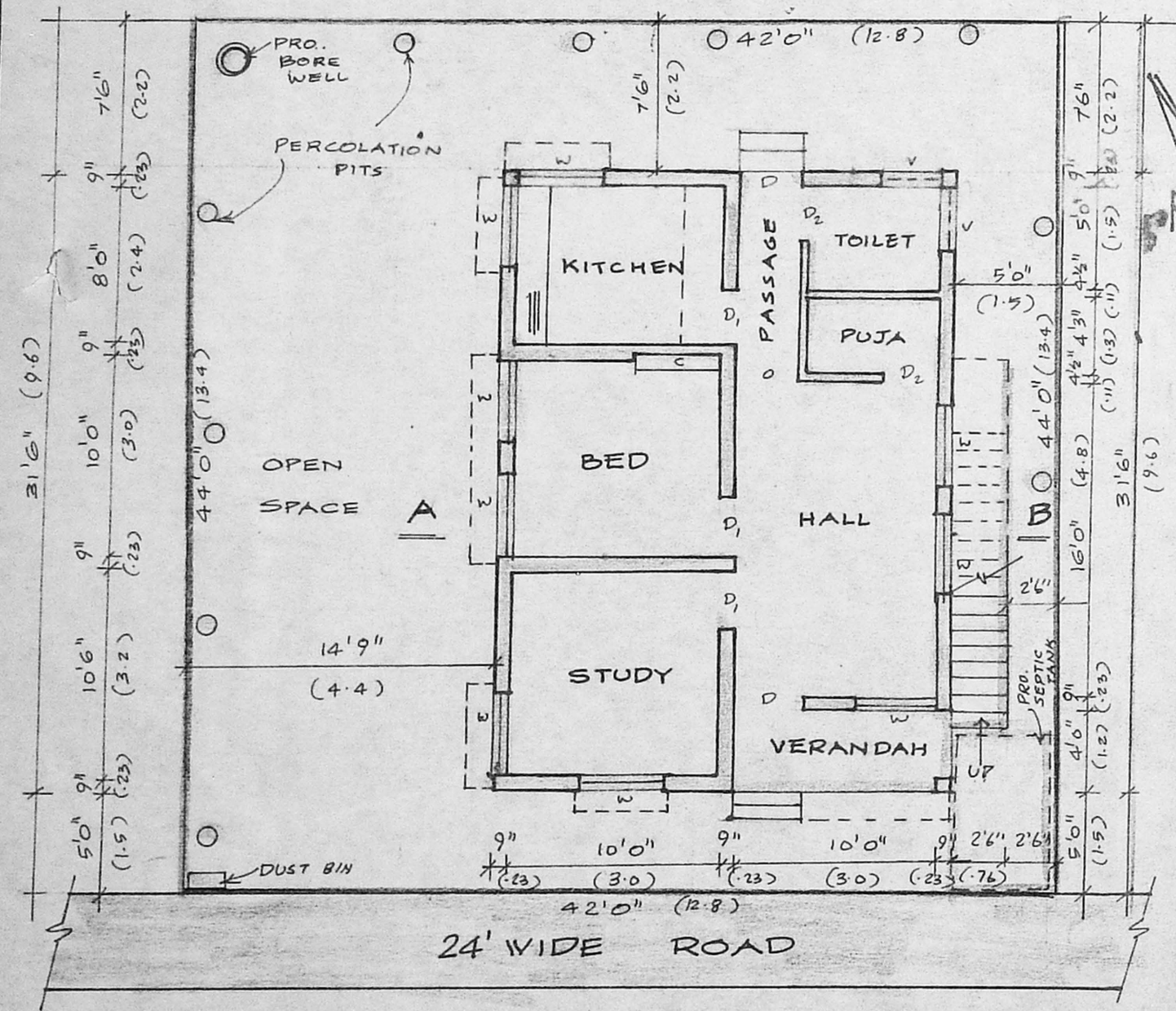

SITE PLAN AND GROUND FLOOR PLAN

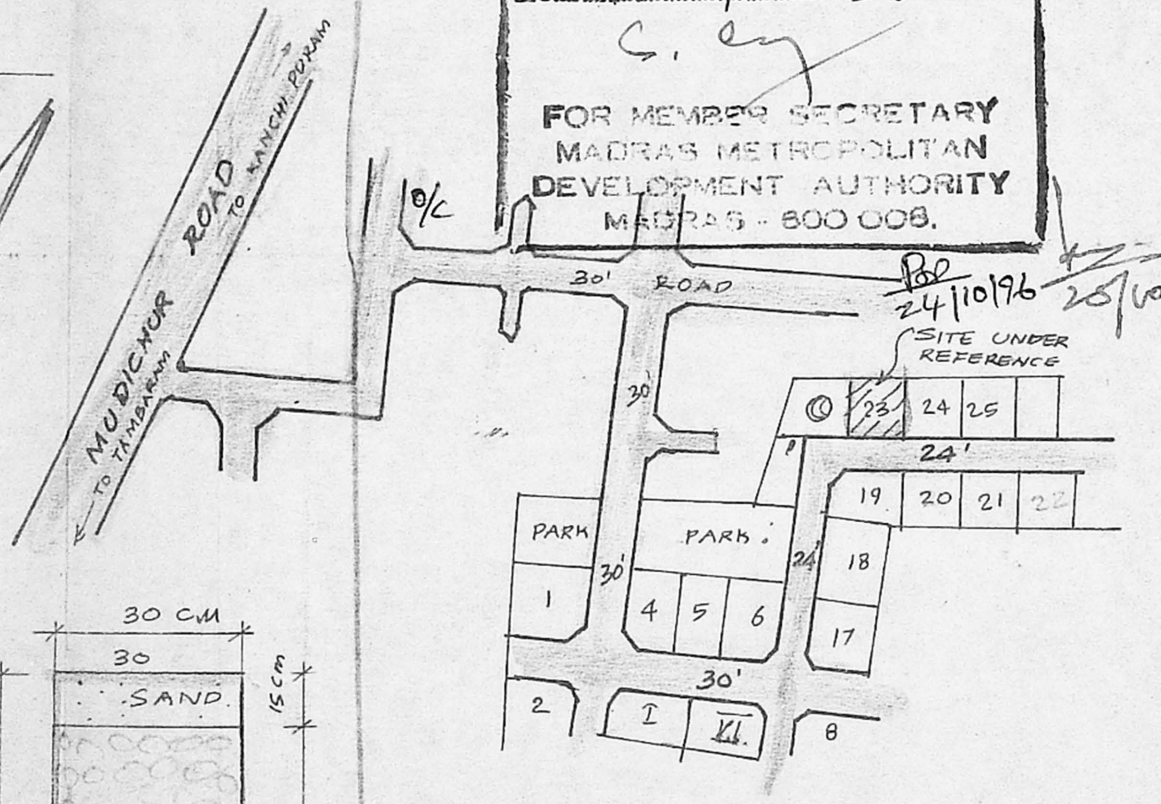

KEY PLAN

NOT TO SCALE